

**St. Clair County 2009
4-H & Youth Fair
Poultry Project Record Book**
Distributed by St. Clair County MSUE 4-H Program

Exhibitor Name: _____ **Years in Poultry Project** _____

Age as of 1/1/2009: _____ **4-H Club Name:** _____

Due on or before July 1, 2009 to the Fair Office Marysville or the MSU Extension Office Port Huron

Note to members-Use the following books or resources to help you locate answers for this record book
"4-H Skills for Life" Animal Science Series
"4-H Poultry Fitting & Showmanship" Members guide (4-H 1520)
"American Standard of Perfection" American Poultry Association
"Storey's Guide to Raising Chickens" Care * Feeding * Facilities
Materials available for purchase or loan at the MSU Extension Office

Place photo of project animal and/or member here.



Members signature _____

Parent, Guardian or 4-H Leaders signature _____

Other 4-H project areas that you are involved in

Your Poultry Project

What species did you raise _____

Choose one (and use it to answer question in this record book) if you have more than one poultry project at fair.

What breed is your project animal _____

Name the breed class of your project animal _____

Where did this breed originate _____

If your project is a turkeys or goose what are the economic qualities _____

Feed and Labor Record

Month Start with date purchased	Brand of food used	Pounds of food	Cost of food	Cost of project animal/s <small>Choose one species</small>	Hours spent caring for project
Totals					

Other Expenses

List other expenses include hosing, medication, bedding etc

Date	Item	Cost

Poultry Parasites

Name two external parasites that effect poultry _____

Name a internal parasite that effect poultry _____

Poultry Diseases

There are many diseases of poultry, name five poultry diseases.

1. _____ 2. _____

3. _____ 4. _____

5. _____

Define the word Necropsy _____

Poultry Parts

Identify the parts of the poultry specie you have raised.

Use the species you chose at the beginning of record book.

- | | |
|-----------|-----------|
| 1. _____ | 15. _____ |
| 2. _____ | 16. _____ |
| 3. _____ | 17. _____ |
| 4. _____ | 18. _____ |
| 5. _____ | 19. _____ |
| 6. _____ | 20. _____ |
| 7. _____ | 21. _____ |
| 8. _____ | 22. _____ |
| 9. _____ | 23. _____ |
| 10. _____ | |
| 11. _____ | |
| 12. _____ | |
| 13. _____ | |
| 14. _____ | |

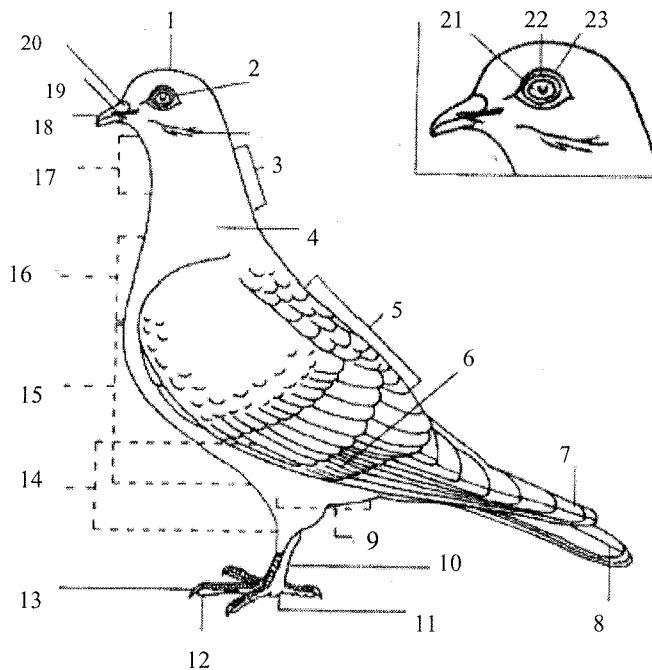

- | |
|-----------|
| 1. _____ |
| 2. _____ |
| 3. _____ |
| 4. _____ |
| 5. _____ |
| 6. _____ |
| 7. _____ |
| 8. _____ |
| 9. _____ |
| 10. _____ |
| 11. _____ |
| 12. _____ |
| 13. _____ |
| 14. _____ |
| 15. _____ |
| 16. _____ |

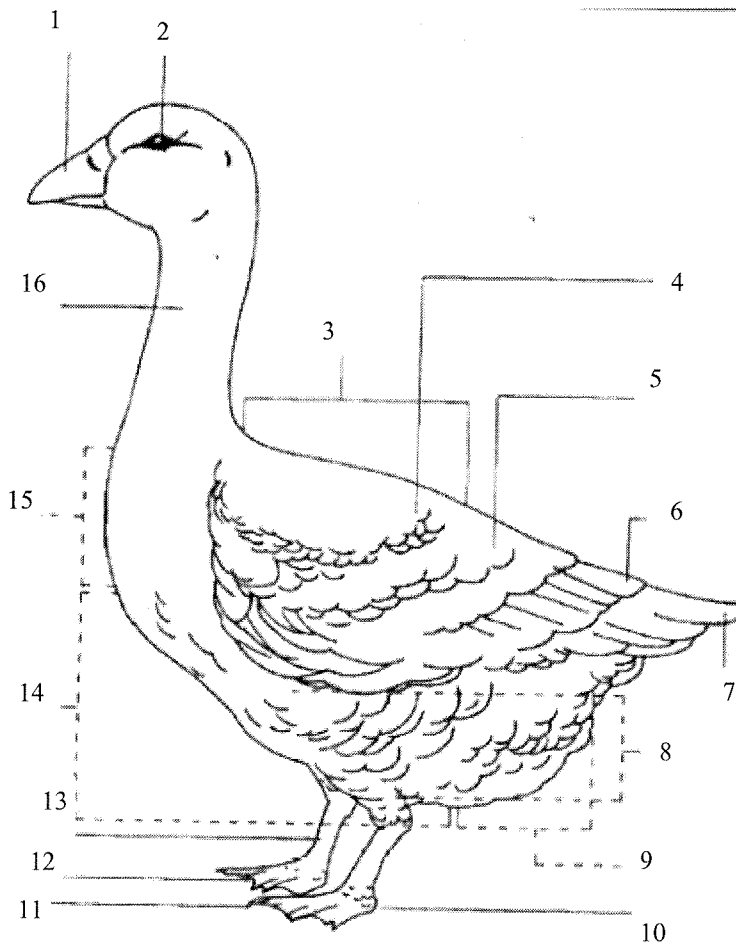

Poultry Parts Continued

- | | |
|-----------|-----------|
| 1. _____ | 2. _____ |
| 3. _____ | 4. _____ |
| 5. _____ | 6. _____ |
| 7. _____ | 8. _____ |
| 9. _____ | 10. _____ |
| 11. _____ | 12. _____ |
| 13. _____ | 14. _____ |
| 15. _____ | 16. _____ |
| 17. _____ | 18. _____ |
| 19. _____ | 20. _____ |
| 21. _____ | 22. _____ |
| 23. _____ | |

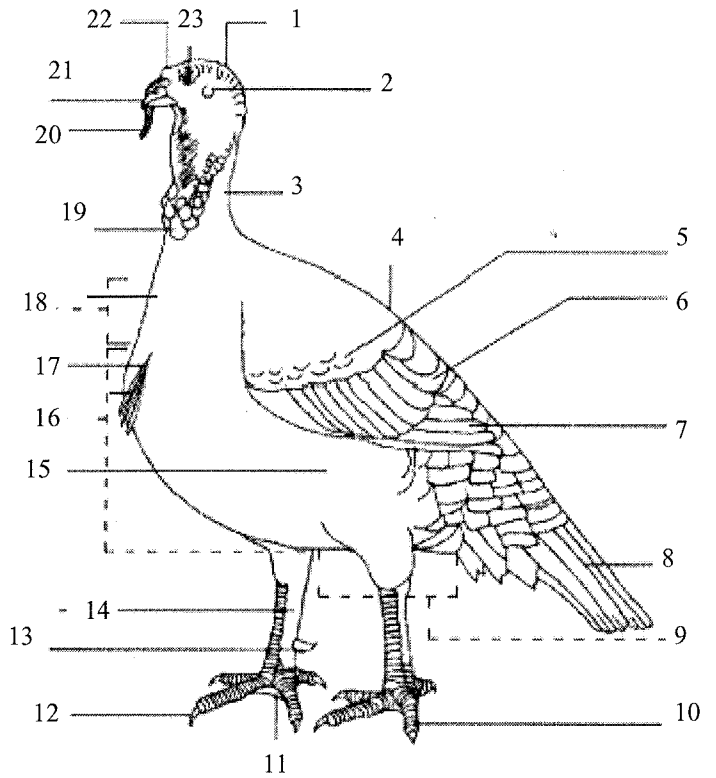

- | | |
|-----------|-----------|
| 1. _____ | 2. _____ |
| 3. _____ | 4. _____ |
| 5. _____ | 6. _____ |
| 7. _____ | 8. _____ |
| 9. _____ | 10. _____ |
| 11. _____ | 12. _____ |
| 13. _____ | 14. _____ |
| 15. _____ | 16. _____ |
| 17. _____ | 18. _____ |
| 19. _____ | 20. _____ |
| 21. _____ | 22. _____ |

23. _____

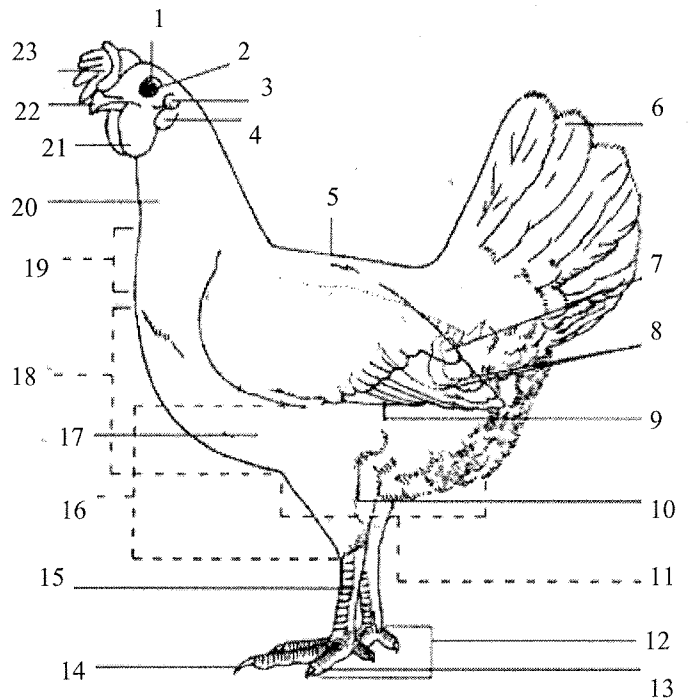

Poultry Talk

Match the following statements with the correct term

1. In an egg the air space between the inner shell membrane, normally at the large end of the egg. _____
2. Relating to or pertaining to birds of all feathered species. _____
3. A raised, hard, bean-shaped swelling on the end of the bill of waterfowl. _____
4. The portion of a single comb below the points. _____

Blade

Bean

Air Cell

Avian

Check the Tag

Carefully check the poultry feed tag shown. Answer the questions about the tag below. If you have a different feed tag to use, tape it over the tag shown and answer the questions based upon your tag.

Type of poultry _____

Purpose _____

Pounds _____ % Protein _____

Three major ingredients: _____

Feeding instructions _____

Withdraw time _____

Active drug ingredient _____

50 Pounds Net Weight

BROILER STARTER

MEDICATED

Poultry feed

As an aid in prevention of coccidiosis in broiler chickens where immunity to coccidiosis is not desired.

Active Drug Ingredient

Amprolium.....0.0125%

Guaranteed Analysis

Crude Protein, Not less than.....22.0%

Crude Fat, Not less than..... 2.2%

Crude Fiber, Not more than..... 5.0%

Ingredients

Ground Grain Products, Plant Protein Products, Processed Grain By-Products, Animal Protein Products, Forage Products, DiCalcium Phosphate, Calcium Carbonate, Roughage Products, Monoammonium Phosphate, Choline Chloride, Salt, Methionine Supplement, Sodium Selenite, Manganous Sulfate, Zinc Sulfate, Ferrous Sulfate, Mineral Oil, Niacin Supplement, Vitamin E Supplement, Riboflavin, Calcium Pantothenate, Menadione Dimethylpyrimidinol Bisulfite, Biotin, Copper Sulfate, Vitamin B12 Supplement, Vitamin A Acetate, Vitamin D3 Supplement, Folic Acid, Ethoxyquin, (A Preservative), Pyridoxine Hydrochloride, Thiamine, Ethylenediamine Dihydrochloride

Feeding Instructions

One Feed Feeding Program

Feed this feed continuously to broiler chickens as the sole ration from day-old until market.

This feed requires no withdrawal prior to marketing.

Caution

This feed is not to be used as a treatment for outbreaks of coccidiosis. Exposure to one or more species of coccidiosis may overwhelm the drug in some flocks and prompt treatment will be required. If losses exceed 0.5% in any 2 day period, obtain an accurate diagnosis and follow the directions of your veterinarian or poultry pathologist.

Talk the Talk

Match the definition with the correct term.

_____ 1. Hen	A. The general shape and form of a bird.
_____ 2. Cock	B. Anything short of perfection or a small problem, which can be corrected with breeding.
_____ 3. Pullet	C. Female chicken over one-year old.
_____ 4. Cockerel	D. A collective term applied to domestic chickens, ducks, geese and turkeys.
_____ 5. Variety/Color	E. A place where poultry are housed or exhibited.
_____ 6. Class	F. Standard size fowl.
_____ 7. Defect	G. Male chicken under one-year old.
_____ 8. Disqualification	H. Stiff, horny projections on rear inner most section of the shank (leg).
_____ 9. Breed	I. Division of poultry according to country of origin.
_____ 10. Type	J. Female chicken under one year-old.
_____ 11. Comb	K. Term applied to a major defect or deformity, which causes problems with the fowl.
_____ 12. Spur	L. Recognized group of poultry which when bred together produce the same offspring.
_____ 13. Bantam	M. Male chicken over one year-old.
_____ 14. Large Fowl	N. Subdivision of a breed according to color, comb type, beard of feathering.
_____ 15. Coop	O. The fleshy part of the chicken's head with many different forms.
_____ 16. Fowl	P. Miniature chickens usually 1/4 to 1/5 the size of a regular or large fowl.

1. _____
2. _____
3. _____
3. _____
4. _____
4. _____
5. _____
6. _____
7. _____
8. _____
9. _____
10. _____
11. _____
12. _____
13. _____
14. _____
15. _____
15. _____
16. _____
17. _____
18. _____
19. _____
20. _____
21. _____
22. _____
23. _____
24. _____

Duck Parts

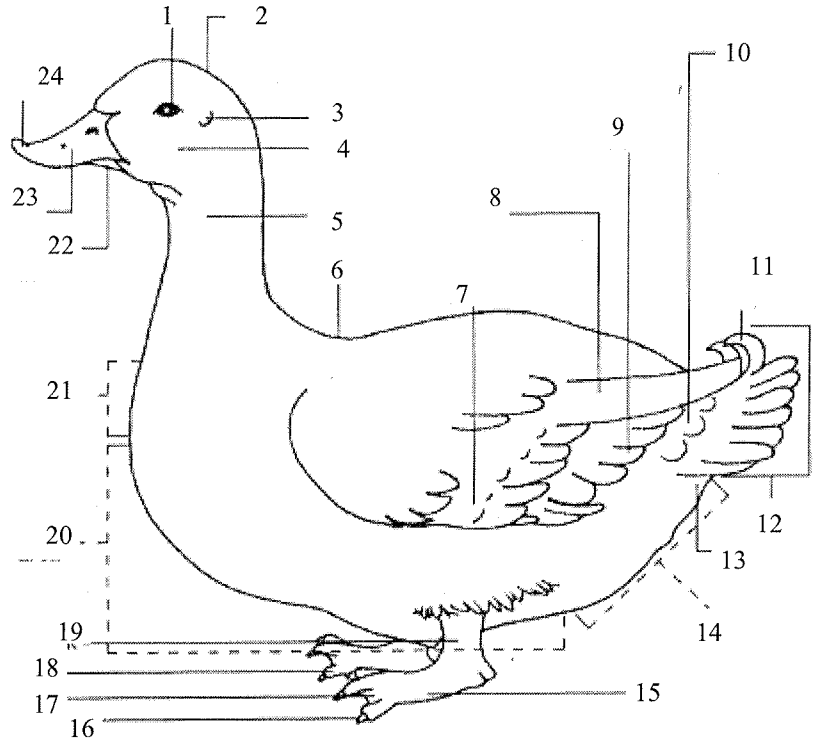

Chick Brooder Care

Body Language and Brooder Heat; Watch where the chicks stand in relation to one another, match the term to the picture.

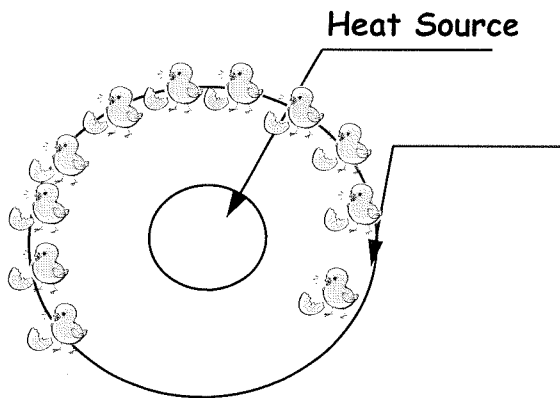

Brooder Guard

Too Hot

Too Cold

Just Right

Drafty

